

First Sunday of Advent

HOLY EUCHARIST RITE II

November 29, 2026 at 9:30 a.m.

WELCOME TO ST. JAMES'S

Nursery care *is available during the service on the first floor of the parish building. Ask an usher for directions, but know that your children are welcome in church during the service.*

KFC: Kids for Christ! *Young Children age 3 through elementary school are welcome to gather in the narthex (main foyer) for Sunday School. They return during the Peace.*

Parking *is available in our parking lot and across Walden at Santander Bank.*

Hearing devices *are available at both entrances to the church.*

St. James's is a vibrant, inclusive, fun-loving, child-friendly community of faith. No matter where you are in your journey, we welcome you to join us on ours.

In this service of Holy Eucharist we give thanks to God and hear the Good News of Jesus Christ proclaimed. Educational programs afford parishioners of all ages the opportunity to engage their own beliefs and practices as well as those of others.

Empowered by God we go forth into the wider world to serve others in our lives, schools, and workplaces.

HAPPENING TODAY

SERVE: Join us after the service in the parish hall to help stuff the Christmas Bags for our annual Christmas Mission Project to benefit men in area shelters. Coffee and refreshments will be served. Thank you to all who helped contribute to this important ministry. All are encouraged to lend a hand.

CHRISTMAS TREE SALE: Today from 12pm to 6pm. Get your Christmas tree today! Sale hours this week: Monday-Friday 4-7pm; Saturday, 9am-6pm.

CHRISTMAS FLOWER ENVELOPES: The Christmas flower envelopes can be found in the front and back of the church, in the cloister, and outside the chapel entrance. Please use these envelopes to make your donations and name requests in memory or in honor of loved ones and place them in the collection basket or bring them to the parish office. **Deadline: Monday, December 14.**

ORGAN VOLUNTARY *Wachet auf, ruft uns die Stimme, BWV 645* J.S. Bach (1685-1750)

PROCESSIONAL HYMN 57 *Lo, he comes with clouds descending* Helmsley

THE LITURGY OF THE WORD

OPENING ACCLAMATION & LIGHTING OF ADVENT WREATH

Celebrant Our Lord and Savior draws near:
People **Come, let us adore him.**
Celebrant Lord, grant us your light, that being rid of the darkness of our hearts, we may come to the true light which is Christ.
People **Amen.**

KYRIE

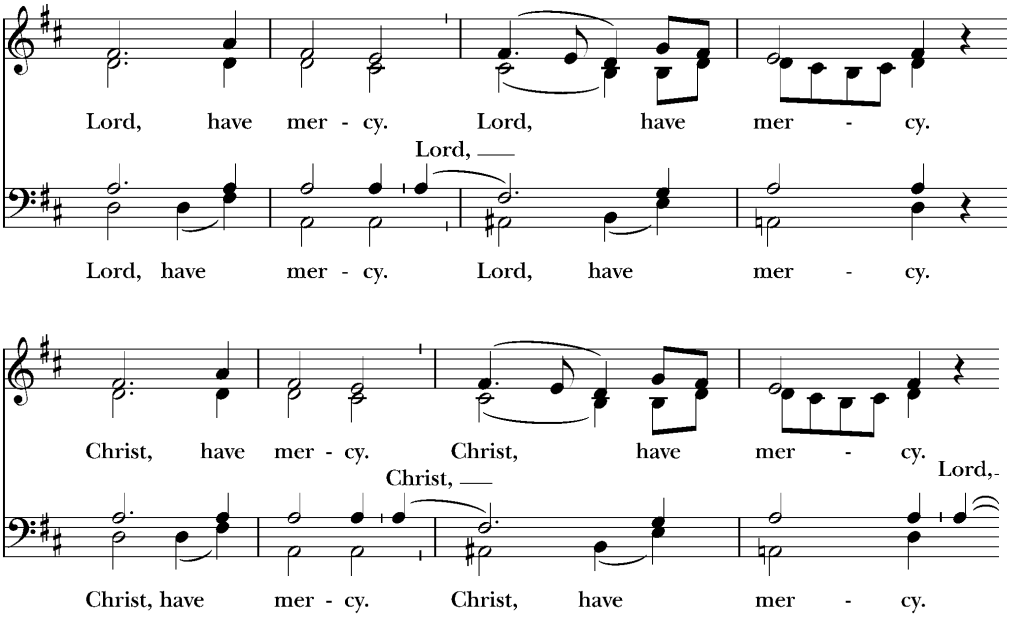

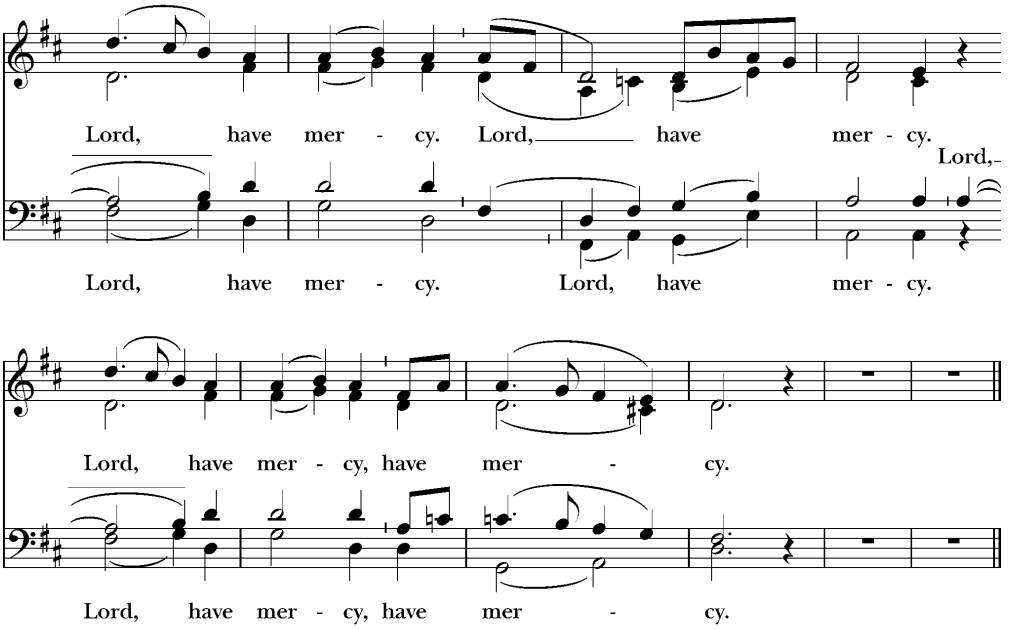

Title: *Kyrie, Lord, have mercy, from Deutsche Messe*
Music: *Franz Peter Schubert (1797-1828); arr. Richard Proulx (1937-2010))*
Copyright: © 2003, ABC Music Co., All right reserved. Reprinted with permission under ONE LICENSE #A-737832. All rights reserved.

THE COLLECT OF THE DAY

Celebrant God be with you.
People **And also with you.**
Celebrant Let us pray. Almighty God, give us grace to cast away the works of darkness, and put on the armor of light, now in the time of this mortal life in which your Son Jesus Christ came to visit us in great humility; that in the last day, when he shall come again in his glorious majesty to judge both the living and the dead, we may rise to the life immortal; through him who lives and reigns with you and the Holy Spirit, one God, now and for ever.
People **Amen.**

The people sit

THE LESSON *1 Corinthians 1:3-9*

Grace to you and peace from God our Father and the Lord Jesus Christ. I give thanks to my God always for you because of the grace of God that has been given

you in Christ Jesus, for in every way you have been enriched in him, in speech and knowledge of every kind– just as the testimony of Christ has been strengthened among you– so that you are not lacking in any spiritual gift as you wait for the revealing of our Lord Jesus Christ. He will also strengthen you to the end, so that you may be blameless on the day of our Lord Jesus Christ. God is faithful; by him you were called into the fellowship of his Son, Jesus Christ our Lord.

Reader The Word of the Lord.
People **Thanks be to God.**

PSALM 80:1-7, 16-18 *(said)*
Qui regis Israel

Hear, O Shepherd of Israel, leading Joseph like a flock; *
shine forth, you that are enthroned upon the cherubim.

In the presence of Ephraim, Benjamin, and Manasseh, *
stir up your strength and come to help us.

Restore us, O God of hosts; *
show the light of your countenance, and we shall be saved.

O Lord God of hosts, *
how long will you be angered
despite the prayers of your people?

You have fed them with the bread of tears; *
you have given them bowls of tears to drink.

You have made us the derision of our neighbors, *
and our enemies laugh us to scorn.

Restore us, O God of hosts; *
show the light of your countenance, and we shall be saved.

Let your hand be upon the man of your right hand, *
the son of man you have made so strong for yourself.

And so will we never turn away from you; *
give us life, that we may call upon your Name.

Restore us, O Lord God of hosts; *
show the light of your countenance, and we shall be saved.

SEQUENCE HYMN 61 *Wake, awake, for the night is flying* Wachet auf

THE GOSPEL *Mark 13:24-37*

Priest The Holy Gospel of our Savior Jesus Christ, according to Mark.
People **Glory to you, O Lord.**

Jesus said, "In those days, after that suffering, the sun will be darkened, and the moon will not give its light, and the stars will be falling from heaven, and the powers in the heavens will be shaken. Then they will see 'the Son of Man coming in clouds' with great power and glory. Then he will send out the angels, and gather his elect from the four winds, from the ends of the earth to the ends of heaven. "From the fig tree learn its lesson: as soon as its branch becomes tender and puts forth its leaves, you know that summer is near. So also, when you see these things taking place, you know that he is near, at the very gates. Truly I tell you, this generation will not pass away until all these things have taken place. Heaven and earth will pass away, but my words will not pass away. "But about that day or hour no one knows, neither the angels in heaven, nor the Son, but only the Father. Beware, keep alert; for you do not know when the time will come. It is like a man going on a journey, when he leaves home and puts his slaves in charge, each with his work, and commands the doorkeeper to be on the watch. Therefore, keep awake—for you do not know when the master of the house will come, in the evening, or at midnight, or at cockcrow, or at dawn, or else he may find you asleep when he comes suddenly. And what I say to you I say to all: Keep awake."

Priest The Gospel of the Lord.
People **Praise to you, O Christ.**

The people sit
THE SERMON *The Rev. Bob Hooper*

The people stand

THE NICENE CREED

We believe in one God, the Father, the Almighty, maker of heaven and earth,
of all that is, seen and unseen.
We believe in one Lord, Jesus Christ,
the only Son of God,
eternally begotten of the Father,
God from God, Light from Light,
true God from true God,
begotten, not made, of one Being with the Father;
through him all things were made.
For us and for our salvation he came down from heaven:
by the power of the Holy Spirit
he became incarnate from the Virgin Mary
and was made man.
For our sake he was crucified under Pontius Pilate;
he suffered death and was buried.
On the third day he rose again
in accordance with the Scriptures;
he ascended into heaven
and is seated at the right hand of the Father.
He will come again in glory to judge the living and the dead
and his kingdom will have no end.
We believe in the Holy Spirit, the Lord, the giver of life,
who proceeds from the Father and the Son,
who with the Father and the Son is worshiped and glorified,
who has spoken through the prophets.
We believe in one holy catholic and apostolic Church.
We acknowledge one baptism for the forgiveness of sins.
We look for the resurrection of the dead,
and the life of the world to come. Amen.

THE PRAYERS OF THE PEOPLE

Leader Today, we pray for our parish, our extended parish family, our needs, and those of others.

We pray for all who have died.

And for all children and youth who are celebrating birthdays, especially Kayleigh Daniels, Wrenly Ernest-Jones, Lewis Baier, and Laurel Raissian.

In peace, let us pray to God, saying *God hear us and help us!*

God of the prophets, give your church courage to speak truth, and to tell of your love.
God of the prophets, hear us and help us!

God of the angels, give your church voice to sing your presence into the world. Give the world a freedom song, and help us to speak peace throughout the earth.
God of the angels, hear us and help us!

God of Mary and Elizabeth, give your church grace to be pregnant with hope and to bring forth new life for a barren world.
God of our mothers, hear us and help us!

God of Joseph and Zechariah, give your church dreams and visions, and the courage to follow them.
God of our fathers, hear us and help us!

God of the shepherds, give your church humility, and to all who sit in darkness, alone and afraid, a light from heaven proclaiming peace.
God of the shepherds, hear us and help us!

God of the magi, give your church gifts, and the will to leave home to find you among the poor.
God of the magi, hear us and help us!

God of the Holy Innocents, give your church power to stand against violence and to protect the powerless.
God of the victim, hear us and help us!

God our Sovereign, you are always coming into the world. Come to us now, soon, and forever, and let us receive you as the Child of holiness and the Wind of change, through whom, this day, we pray. ***Amen.***

CONFESSION OF SIN

Celebrant Let us confess our sins to God.

People **God of all mercy, we confess that we have sinned against you, opposing your will in our lives. We have denied your goodness in each other, in ourselves, and in the world you have created. We repent of the evil that enslaves us, the evil we have done, and the evil done on our behalf. Forgive, restore, and strengthen us through our Savior Jesus Christ, that we may abide in your love and serve only your will. Amen.**

Celebrant Almighty God have mercy on you, forgive you all your sins through the grace of Jesus Christ, strengthen you in all goodness, and by the power of the Holy Spirit keep you in eternal life. **Amen.**

THE PEACE

Celebrant The peace of Christ be always with you.

People **And also with you.**

We greet one another in the name of Christ.

WELCOME & ANNOUNCEMENTS

If you would like to make an online offering to the Mission and Ministry of God's through the work of the people of St. James's, please use this QR code. *Thank you! Your generosity is greatly appreciated.*

THE LITURGY OF THE TABLE

AT THE OFFERTORY *Veni, Veni Emmanuel* Zoltán Kodály (1882-1967)

Soprano: Mari Merwin, Cheryl Wadsworth, Cynthia Smith, Lindsay Fawber
Alto: Mara Suttmann-Lea, Anya Fisher
Tenor: John Waterman
Bass: David Byrne, Bob Bausmith

Hungarian composer, ethnomusicologist, and educator Zoltán Kodály was one of the most influential figures in twentieth-century music. Alongside his friend and colleague Béla Bartók, Kodály traveled throughout the Hungarian countryside documenting traditional folk melodies, helping to preserve a rich musical heritage that would profoundly shape his own compositions. A passionate advocate for music education, Kodály developed the internationally renowned "Kodály Method."

Celebrant The Lord be with you.
People **And also with you.**
Celebrant Lift up your hearts.
People **We lift them to the Lord.**
Celebrant Let us give thanks to the Lord our God.
People **It is right to give our thanks and praise.**

Celebrant It is truly right to glorify you, Holy One, and to give you thanks; for you alone are God, living and true, dwelling in light inaccessible from before time and for ever. Fountain of life and source of all goodness, you made all things and fill them with your blessing; you created them to rejoice in the splendor of your radiance. Countless throngs of angels stand before you to serve you night and day; and, beholding the glory of your presence, they offer you unceasing praise. Joining with them, and giving voice to every creature under heaven, we acclaim you, and glorify your Name, as we sing:

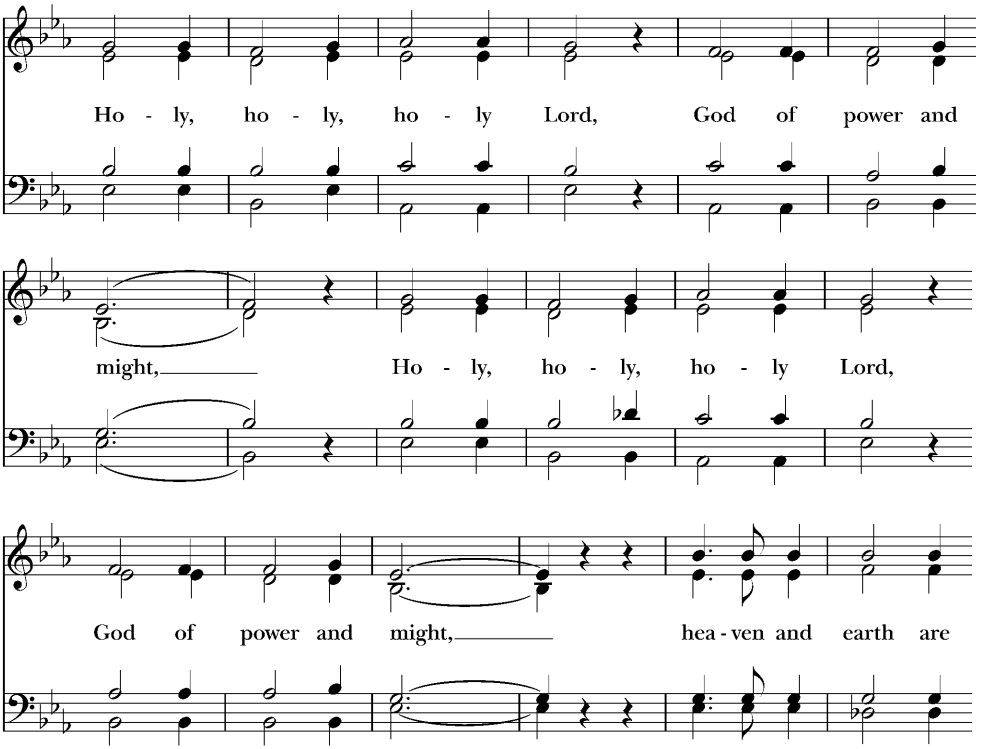

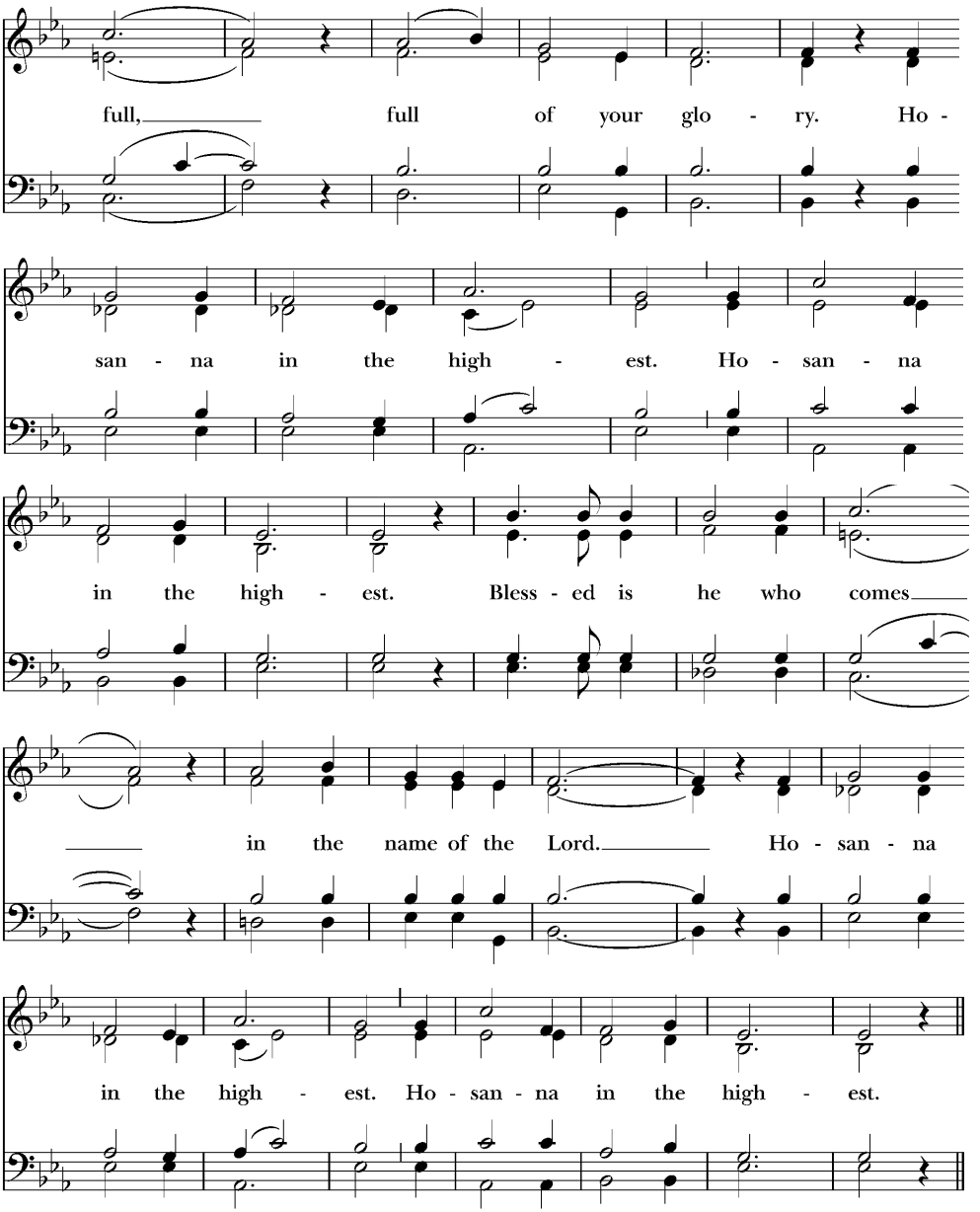

Title: *Holy, holy, holy, from Deutsche Messe*
Music: *Franz Peter Schubert (1797-1828); arr. Richard Proulx (1937-2010)*
Copyright: © 2003, ABC Music Co., All right reserved. Reprinted with permission under ONE LICENSE #A-737832. All rights reserved.

Celebrant continues:
We acclaim you, holy God, glorious in power. Your mighty works reveal your wisdom and love. You formed us in your own image, giving the whole world into our care, so that, in obedience to you, our Creator, we might rule and serve all your creatures. When our disobedience took us far from you, you did not abandon us to the power of death. In your mercy you came to our help, so that in seeking you we might find you. Again and again you called us into covenant with you, and through the prophets you taught us to hope for salvation.

Holy God, you loved the world so much that in the fullness of time you sent your only Son to be our Savior. Incarnate by the Holy Spirit, born of the Virgin Mary, he lived as one of us, yet without sin. To the poor he proclaimed the good news of salvation; to prisoners, freedom; to the sorrowful, joy. To fulfill your purpose he gave himself up to death; and, rising from the grave, destroyed death, and made the whole creation new.

And, that we might live no longer for ourselves, but for Christ who died and rose for us, you sent the Holy Spirit, your own first gift for those who believe, to complete your work in the world, and to bring to fulfillment the sanctification of all.

When the hour had come for Jesus to be glorified by you, his heavenly Father, having loved his own who were in the world, he loved them to the end; at supper with them Jesus took bread, and when he had given thanks to you, he broke it, and gave it to his disciples, and said, "Take, eat: This is my Body, which is given for you. Do this for the remembrance of me."

After supper Jesus took the cup of wine; and when he had given thanks, he gave it to them, and said, "Drink this, all of you: This is my Blood of the new Covenant, which is shed for you and for many for the forgiveness of sins. Whenever you drink it, do this for the remembrance of me."

Almighty God, we now celebrate this memorial of our redemption. Recalling Christ's death and descent among the dead, proclaiming Christ's resurrection and ascension to your right hand, awaiting Christ's coming in glory; and offering to you, from the gifts you have given us, this bread and this cup, we praise you and we bless you.

Celebrant and People
**We praise you, we bless you, we give thanks to you,
and we pray to you, Lord our God.**

The Celebrant continues
God our Creator, we pray that in your goodness and mercy your Holy Spirit may descend upon us, and upon these gifts, sanctifying them and showing them to be holy gifts for your holy people, the bread of life and the cup of salvation, the Body and Blood of our Savior Jesus Christ. Grant that all who share this bread and cup may become one body and one spirit, a living sacrifice in Christ, to the praise of your Name.

Remember, Lord, your one holy catholic and apostolic Church, redeemed by the blood of your Christ. Reveal its unity, guard its faith, and preserve it in peace.

And grant that we may find our inheritance with the Blessed Virgin Mary, with matriarchs, patriarchs, prophets, apostles, and martyrs, and with all the saints who have found favor with you in ages past. We praise you in union with them and give you glory through Jesus Christ our Savior.

Through Christ, and with Christ, and in Christ, all honor and glory are yours, Almighty God, in the unity of the Holy Spirit, one God, for ever and ever. **AMEN.**

As our Savior Christ has taught us, we now pray:

**Our Father in heaven,
hallowed be your name,
your kingdom come,
your will be done, on earth as in heaven.
Give us today our daily bread.
Forgive us our sins
as we forgive those who sin against us.
Save us from the time of trial
and deliver us from evil.
For the kingdom, the power
and the glory are yours now and for ever. Amen.**

THE FRACTION

Celebrant Alleluia. Christ our Passover is sacrificed for us;
People **Therefore let us keep the feast. Alleluia.**

THE INVITATION

Celebrant The Gifts of God for the People of God. Take them in remembrance that Christ died for you, and feed on him in your hearts by faith, with thanksgiving.
All are welcome to receive Holy Communion.

MUSIC AT COMMUNION *Lo, How a Rose E'er Blooming* Hugo Distler (1908-1942)
German composer Hugo Distler was a leading figure in the revival of Protestant sacred music, drawing inspiration from the contrapuntal techniques of Renaissance and Baroque composers. His setting of this beloved Advent hymn reimagines the familiar melody through delicate polyphony, shifting harmonies, and intricate interplay between the voices.

POST COMMUNION PRAYER

Celebrant and People
Loving God, we give you thanks for restoring us in your image and nourishing us with spiritual food in the Sacrament of Christ's Body and Blood. Now send us forth a people, forgiven, healed, renewed; that we may proclaim your love to the world and continue in the risen life of Christ our Savior. Amen.

THE BLESSING

RECESSIONAL HYMN 65 *Prepare the way, O Zion* Bereden väg för Herran

THE DISMISSAL

Priest Let us go forth into the world rejoicing in the power of the Spirit!
People **Thanks be to God.**

POSTLUDE *Marche-Triomphale on "Nun Danket Alle Gott" Op. 65* Sigfrid Karg-Elert (1877-1933)

Sigfrid Karg-Elert was a German composer, organist, and harmonium virtuoso whose music bridges the late Romantic and early modern periods. A contemporary of Reger and Debussy, he absorbed both the harmonic richness of German Romanticism and the coloristic freedom of French Impressionism. Educated at the Leipzig Conservatory, Karg-Elert became known for his ability to evoke orchestral textures from the organ.

Participants in the Liturgy

Celebrant – The Rev. Chris Leung
Preacher – The Rev. Bob Hooper
Organist & Director of Music – Michelle Horsley
Pickup Choir – Soprano: Mari Merwin, Cheryl Wadsworth, Cynthia Smith, Lindsay Fawber; Alto: Mara Suttmann-Lea, Anya Fisher; Tenor: John Waterman Bass: David Byrne, Bob Bausmith
Chalice Bearers – Maureen Bowman, Audrey Lamy
Lector – Ellen Dollar
Intercessor– Mark Moyle
Acolytes – Quinn Ciccone, Walter Bowman, Lewis Baier
Ushers – Mark and Cheri Evans, Loretta Waldman, Steve Hunter
Livestream Director – Jerrod Bowman
Altar Guild – Susan Gutierrez, Elizabeth Waterman
On the Cover – Christ in Glory, Byzantine-style mosaic by Helen McLean

Prayer List

The entire Prayer List is read during the course of the week. If you would like someone to be added, contact the office: info@stjameswh.org or 860-521-9620.

THOSE IN OUR PARISH FAMILY Jeffrey, Greg, Michael, Elly, Chris, Rachael, Eileen, Fran, John, Karen, Ken, and Bob.

THOSE IN OUR EXTENDED PARISH FAMILY Jeff, Joanie, Audra, Ann, Patricia, Carrie, John & Rita, Tavern, Mohan, Barbara, Hudson, Guy, Stephen, Clark, Sydney, Clare, Leo, Denise, Javier, Janet, Sue, Larry, Gretchen, Denise, Jocelyn, Forrest, Laticia, Suzanne, Karen J., Linda, Tom, Peg, Sharon, and Margaret.

THE ANGLICAN CYCLE OF PRAYER Pray for the Anglican Church of Australia.

IN OUR DIOCESAN CYCLE OF PRAYER Christ Church, Ansonia; St. Paul's Parish: St. Paul's Church. with Christ Church Chapel, Bantam. Postulants & candidates for Holy Orders; the Commission on Ministry & its members.

THOSE SERVING IN THE MILITARY Andrew Clark and Ed Vera.

YOUTH & CHILDREN'S BIRTHDAYS Kayleigh Daniels, Wrenly Ernest-Jones, Lewis Baier, and Laurel Raissian.

ANNOUNCEMENTS

HEALING PRAYERS AT COMMUNION

St. James's Healing Ministry will offer healing prayers on **Sunday, December 13** and every second and fourth Sunday of the month at the 9:30 service. If you would like healing ministers to pray with you and for you during a time of challenge or discernment, come to one of the two stations at the back of the church after receiving the Eucharist. If you would like to participate or have questions about becoming a healing prayer minister, please email Cheri Evans: cheriev98@gmail.com.

NURSERY CARE

Nursery Care will be available **today** during the service. We will continue with KFC (Kids of Christ) during the service as well. Please feel free to contact Priscilla at education@stjameswh.org.

MONDAY MUSIC & MORE

3Ms will meet on **Monday, November 30** at 4pm with Priscilla Hooper and Michelle Horsley. For more information or to register your child, contact Priscilla Hooper, education@stjameswh.org.

ACOLYTE TRAINING

Calling all Acolytes! Are you feeling an interest to serve God at the altar alongside other ministers? Participate in the Liturgy as either a Crucifer, Torch bearer, or Gospel bearer? Understand more about church worship? Be less bored at church?! Then join us this year in leading worship together on Sundays at the 9:30 service. For more information and to request acolyte training, please reach out to Rev. Chris Leung at revcleung@gmail.com.

BIBLE STUDY NOW ON THURSDAYS WITH TIME CHANGE!

Join us in the parish room on Thursdays from 10:00-11:00am as we dwell together in scripture, contemplating the wonderful mysteries of God through the works of Paul. Come as you are!

WOMEN OF ST. JAMES'S

The Women of St. James's invite you to a pizza party luncheon on **Tuesday, December 1** at 12:00pm in the dining room. The program will be Holiday Cards for the Elderly. All are welcome!

GRACE FOOD PANTRY NEEDS YOUR HELP!
The food pantry at Grace Episcopal Church on New Park Avenue in Hartford is looking for volunteers to help hand out food on Thursdays (8:30a-11:30a). Please email Kathie Rovetti at krovetti@gmail.com for more information.

COFFEE HOUR VOLUNTEERS NEEDED!
Please join us in the parish hall after the 9:30 service every Sunday for coffee, tea, fellowship, smiles & snacks! There will also be juice, sweets, and space for kids of all ages to run around with friends. If you are new or visiting, Coffee Hour is an especially wonderful way to connect individually and learn more about St. James's warm and inviting community. Sign up using the QR code or at www.stjwh.org/coffeehour. Questions, contact Mary Goeldner at marykirkg@gmail.com.

FLOWER GUILD SIGN UP
Join others in the newly created Flower Guild and help in the arranging of the flowers for the altar each Sunday and on Holy Days. Just go to: www.stjwh.org/flowers to sign up for a Sunday or two. Directions will be provided.

ST. JAMES'S "EMBRACE" MINISTRY
The Embrace Ministry invites people into God's love through acts big and small. Weekly phone calls, cards/letters, friendly visits to those unable to leave home, or help with light chores or transportation are all ways we may be of help. If you are a parishioner or know of a parishioner who may benefit from our ministry, please contact Susan Ritz (860-904-8588) or Marilyn Tomlinson (860-372-1193).

MEN'S DISCUSSION GROUP
A group of men from Saint James's and a few from other churches meet twice monthly on the second and fourth Saturdays for about an hour beginning at 8:00 am in the parish room for discussion of topics related to religion or ethics. Typically, the discussion is led by one of the group members. The discussion group meets next **Saturday, December 12**. Interested? Contact Bob Hooper, Jr. at rhooperjr1@gmail.com for further info. Coffee and other refreshments are provided at each meeting.

CHEF MINISTRY
CHEF Ministry for expanding/changing/evolving families! This is chance for the St.

James's family to help "feed their sheep". Thank you to all the wonderful volunteer chefs who cook on demand. If you know of any family that is welcoming a new family member (not just a birth!) or having a life event where they might need a bit of support (taking care of a loved one, dealing with a loss, etc.) please let Martha Parish know so that CHEF Ministry can reach out and provide a meal or three. Please email or text so a member of our church family can help and ease the burden. mach1goon@gmail.com, 978-505-1333.



FOOD PANTRY NEEDS (no pasta, canned beans, or mac & cheese, please)
As we are expanding our feeding ministry to include new communities, St. James's is asking for donations for the following items for local food pantries: tuna fish, mayo, peanut butter, jelly, pasta sauce, canned hearty stews, oil, masa harina (instant corn flour), rice, dried beans, cereal, shelf stable milk (like Parmalat) and sugar. Donations can be left in the cloister Monday through Friday 9a-4p. After hours: please place donations in the blue rubber bin. Monetary donations are accepted to help purchase items. Just note "Food Pantry" in memo.

ALCOHOLICS ANONYMOUS
AA meetings convene in the dining room Mondays and Thursdays at 10am, Monday through Friday at 7am, and Saturdays at 7pm.

CLERGY VISITATION
If you or a loved one would like a member of the clergy to visit you at home or in the hospital, please contact the clergy at rector@stjameswh.org or assistant@stjameswh.org.

STEWARDSHIP 2027 THANK YOU!

The following parishioners have pledged for 2027 as of November 24.

Bob & Priscilla Hooper, Daniel & Ellen Dollar, Judy Nellen, Matt Schott, Bill & Judith Stahl, Jonathan Lewis & Kate Jackson, Mari Merwin, David & Jennifer Lemanski, Donna Klucewicz, Bob & Heidi Sweeney Hoyle, Mark Moyle, Jeremiah Quinlan, Bob & Karen Pallotti, Ron Coons, Brad & Liz Normand, Tyler & Courtney Smith, Ken & Eileen Jackson, John & Brenda Barrows, Bob & Renée McCue, Bob Sedivy, Karin Zadzilko, Hillary Lewis, Molly, Katherine, & Halsted James, Joan Kayser, Alex Smith & Christine Pina, David & Christine Pearson, Leon Fraser & Marilyn Tomlinson, Richard & Cynthia Lewis, Bob & Claire Burnett, Michelle Horsley, Douglass Compton, Frank & Casey O'Neill, Brendan Gooley & Valerie Ferdon, John Pickering & Tracy Bodine, Ben & Martha Parish, Christopher & Christine Wilson, Doug & Ann Cooke, Gloria Bachorowski, Joan Phelps, Bob & Carolee Ziegenhagen, Richard M. Wenner, Bob & Betsy Smith, Jerome & Mary Baier, David & Beth Meehan, John & Arielle Meilinger, Jim Conway & Peggy McManus, Susan Lattanzio, Jocelyn Ehn, Beverly Herr, Kate Roberts, Diane Mack & Robin Gilmartin, Borden Painter, Lorraine Belyea, Mark & Cheri Evans, Thomas Rouse & Susan Powers, Jean Smith, William Hoar, Robert Hooper, Jr., Chuck Russo, Mike Shuey, Harry Meyer, Sandy DeCelles, Susan Ritz, Dean & Ann Uphoff, Kimberly Goodrich, Priscilla Thomas, Adam Fisher & Abby Williamson, Tom & Sue Sweeney, Sue Nelson, Rachael Desmond, Rafael & Elizabeth Gallegos, Ron Ward, John & Cheryl Wadsworth, Bette Kelly, Audrey Lamy, Bill & Judith Thompson, Bob Roggeveen, Dean & Kathy Bolt, Travis & Kim Lytle, Jerrod & Maureen Bowman, Linda Vastano, Jon Widing, Jessica Damseaux, Loretta Waldman, Neil & Cassie Brzozowski, Steve & Diane Hunter, Ken & Susan Gutierrez, Judy Hock, Nicholas Busse & Barbara Rua, Rob Duncan & Chuck Kinney, David & Virginia Kramer, Bruce Marshall, John & Ruth Mitman, Ted & Ronnie Newton, Mike & Hilary Sherrill, Bob Bausmith & Jill Peters-Gee, Judy Merritt, Carol McDermott, Peter & Marcia Damon, Jeffrey Giuffrida & Lydia Damon, John & Elizabeth Waterman, Ian & Janet Duncan, Jon Harding & Lynne Lumsden, Patrick Coll & Bonny Slim, Bob Fawber, Michael Christ, Michael & Linda Fournier, Franklin & Angie Dempsey, Mark & Cindy Welch, John Racine, Greg & Jennifer Jacobs, Bill & Nora Harris, Nick & Lauren Forcello, Scott & Alysse Serencha, Paul & Diane Duva, Peter & Marcia Damon, Eddie Jacovino & Liz Porter, Emily Wilson, David & Jeanne DiGiacomo, Michael McMahon & Ann Wood, Stephen Schneeberger, Matthew Pinckney & Liisa Kuhn, Kevin & Kim Hart-Kindelberger, Cynthia Smith, Joey Meyer & Eleanor Michael, David Dynowski, Rosemarie Cole.

SERVICE SCHEDULE

SUNDAY EUCHARIST
8:00 a.m. in the chapel
9:30 a.m. in the church

WEDNESDAY EUCHARIST
7 a.m. in the chapel
(Breakfast served in the parish room following the service)

Make a pledge to St. James's

CLERGY

The Rev'd Robert C. Hooper III.....***Rector***
The Rev'd Canon Douglas T. Cooke ..... *Priest Associate*
The Rev'd Doctor Molly F. James..... *Priest Associate*
The Rev'd John L.C. Mitman ..... *Priest Associate*
The Rev'd Doctor Borden W. Painter Jr. ..... *Priest Associate*
The Rev'd Joan P. Phelps. ..... *Priest Associate*
The Rev'd Jean R. Smith. ..... *Priest Associate*

STAFF

Mrs. Cheryl C. Batter ..... *Parish Administrator*
Mr. Leon Fraser..... *Sexton*
Mrs. Priscilla Hooper..... *Director of Family Ministries*
Ms. Michelle Horsley..... *Organist & Director of Music*
Mrs. Stephanie Latif ..... *Financial Secretary*

VOLUNTEER STAFF

Mr. Harry Meyer .....*Assistant Treasurer*

VESTRY

Mr. Greg Jacobs ..... *Senior Warden*
Mr. Tyler Smith ..... *Junior Warden*
Mr. Chuck Kinney..... *Clerk*
Mr. Michael Sherrill ..... *Treasurer*

2026	2027	2028
Chuck Kinney	Doug Compton	Susan Gutierrez
Ruth Mitman	Joey Meyer	David Kramer
Bill Thompson	Liz Normand	Jonathan Lewis
	Marilyn Tomlinson	Susan Ritz

We are a vibrant, inclusive, fun-loving, child-friendly community of faith.
No matter where you are in your journey, we welcome you to join us on ours...

Tel 860.521.9620
Email info@stjameswh.org
@stjameswh

ST. JAMES'S EPISCOPAL CHURCH
19 Walden Street, West Hartford, Connecticut 06107
www.stjameswh.org